

Centre International
de Hautes Études
Agronomiques
Méditerranéennes



International Center
for Advanced
Mediterranean
Agronomic Studies

Sede italiana

ISTITUTO AGRONOMICO MEDITERRANEO DI BARI

VOLUME 5

**DESIGN DOCUMENTS,
INCLUDING DRAWINGS**

Lot 2

Construction and rehabilitation works for community infrastructures **WC TOILET**

Location - Aveyime-Battor, North Tongu District, Volta Region- Ghana - **Lot. 2**

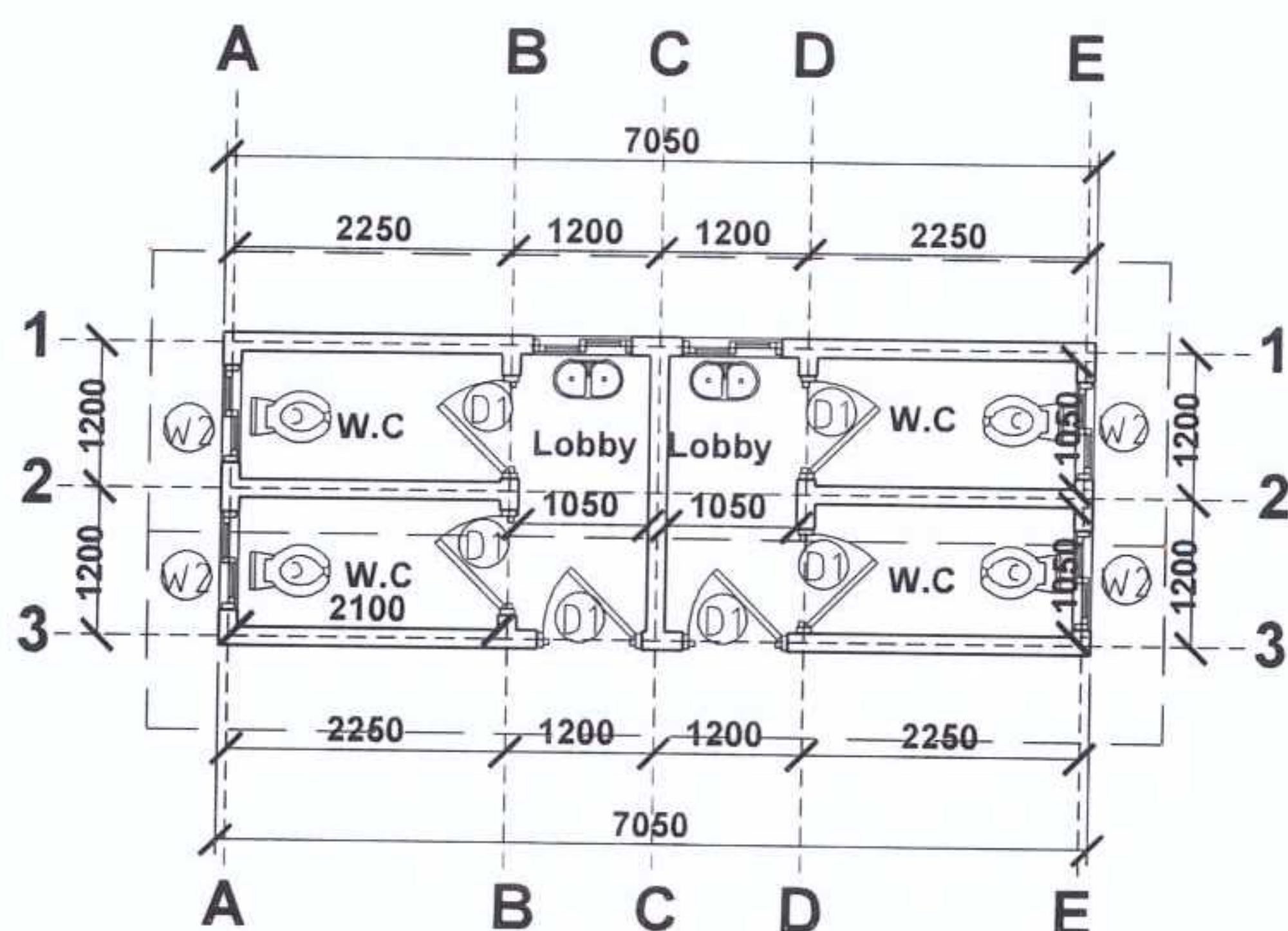

GROUND PLAN

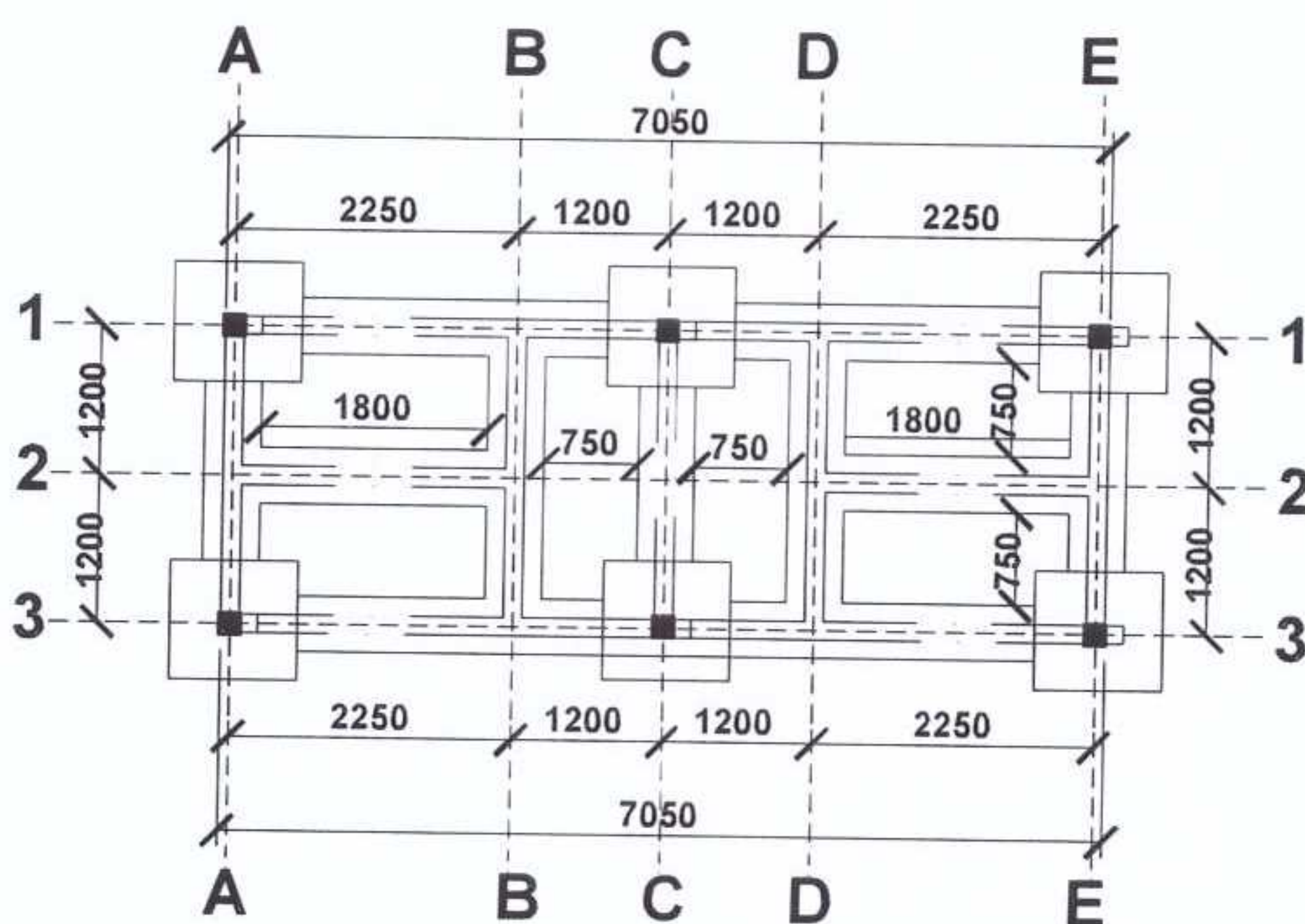

FOUNDATION PLAN

4

Construction and rehabilitation works for community infrastructures **WC TOILET**

Location - Aveyime-Battor, North Tongu District, Volta Region- Ghana - **Lot. 2**

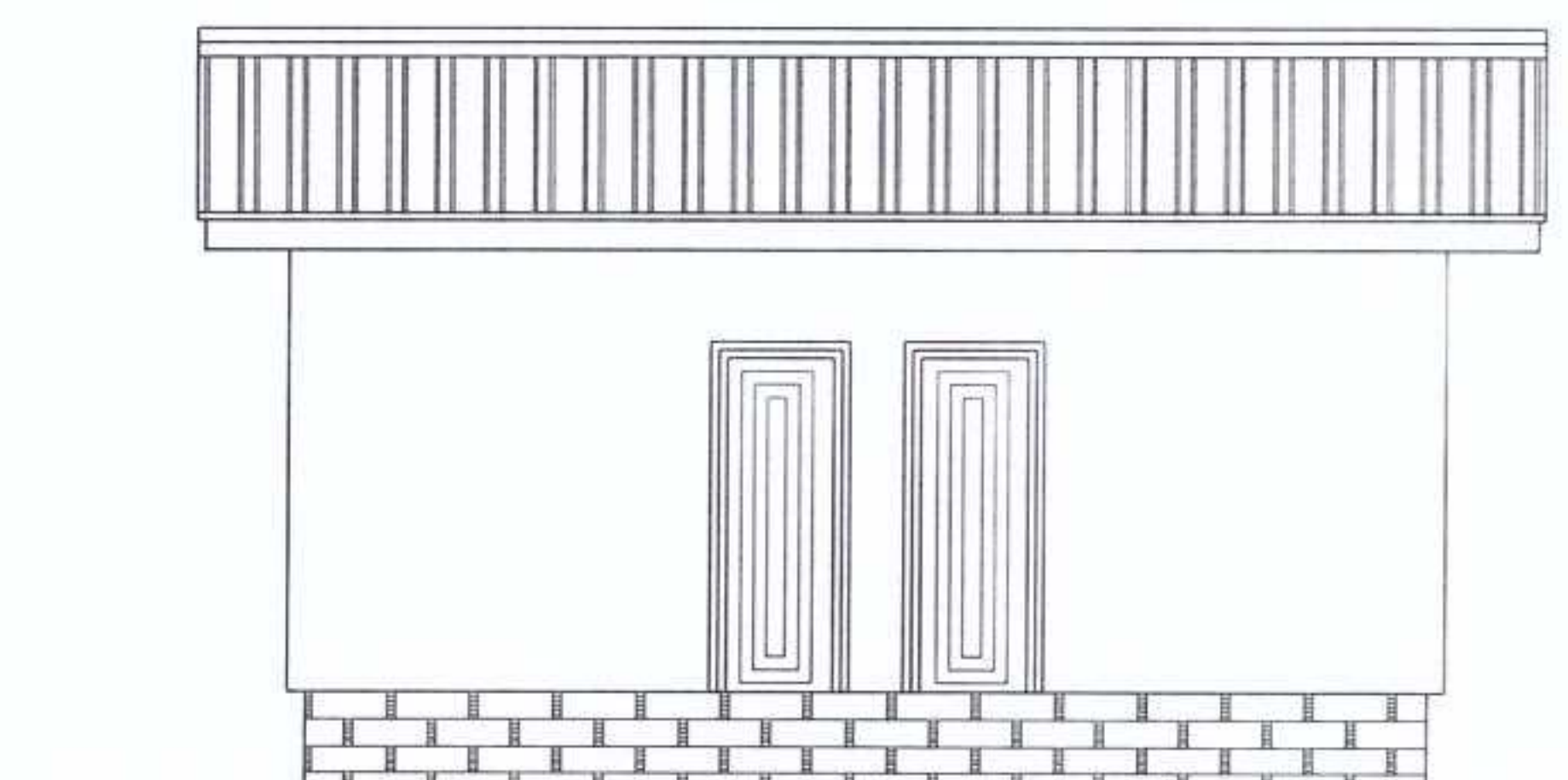

FRONT VIEW



RIGHT SIDE VIEW

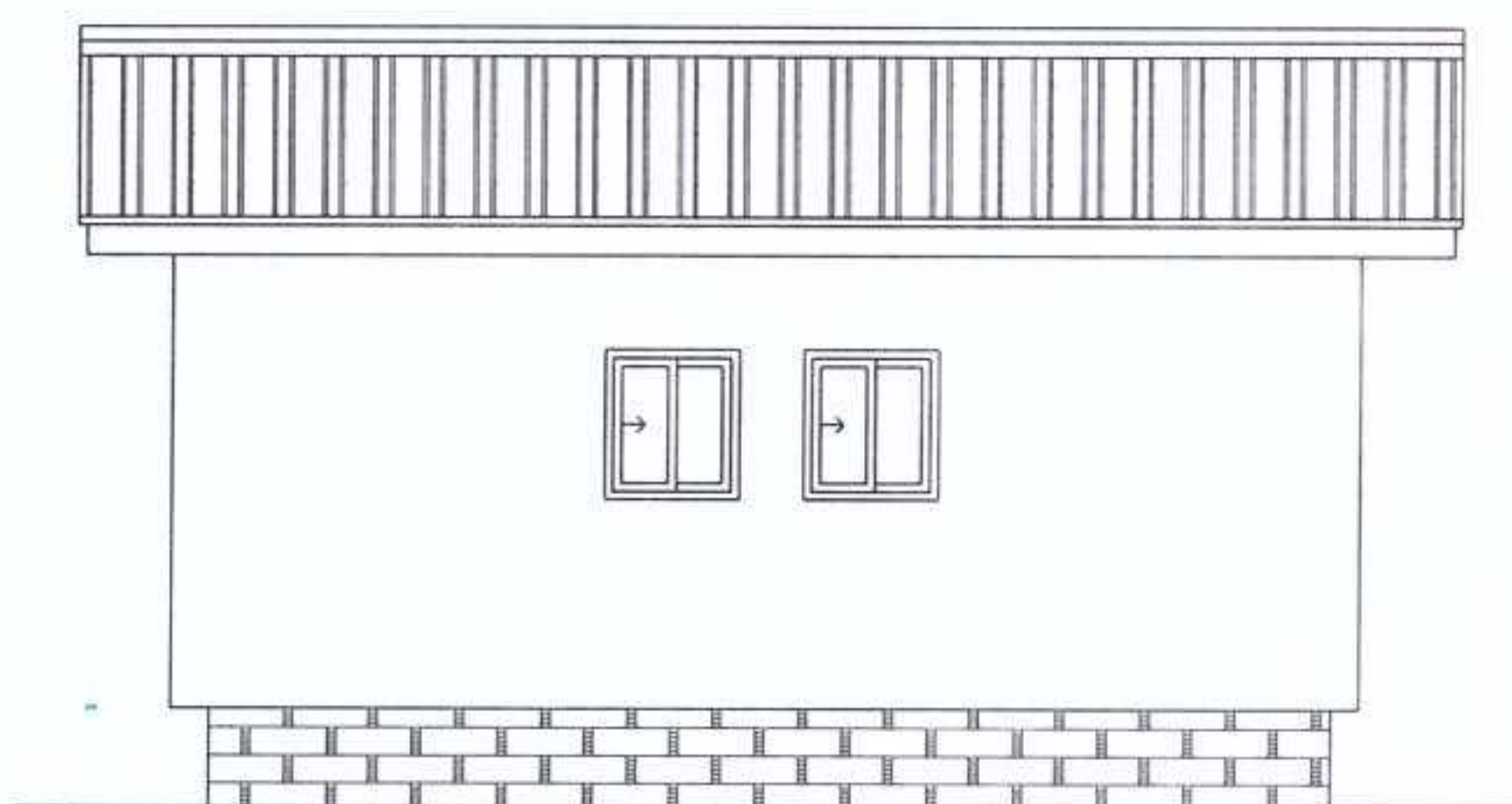

BACK VIEW



LEFT SIDE VIEW

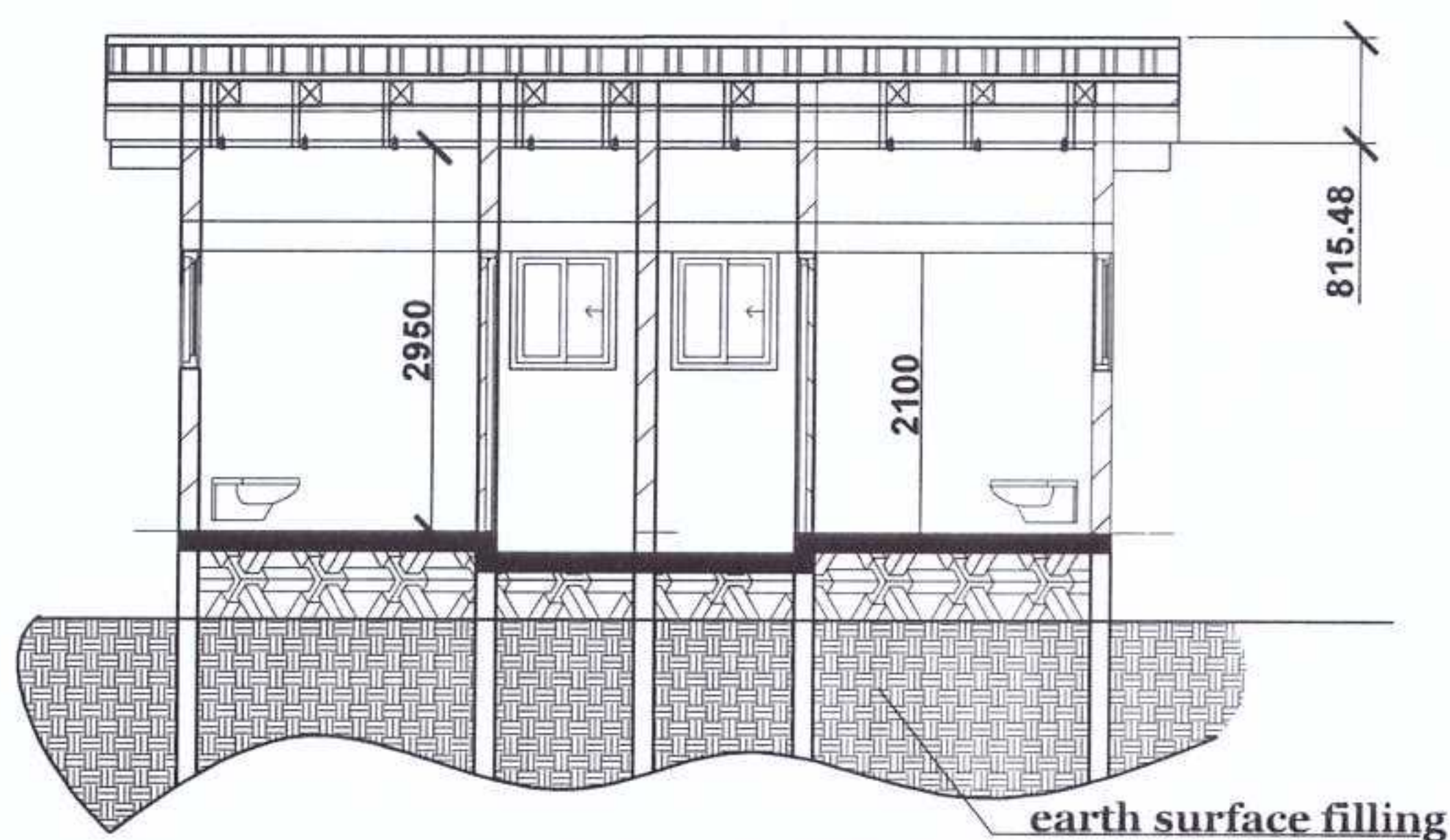

CROSS SECTION



Construction and rehabilitation works for community infrastructures **4 Seater WC** Location - Aveyime-Battor, North Tongu District, Volta Region- Ghana - **Lot. 2**

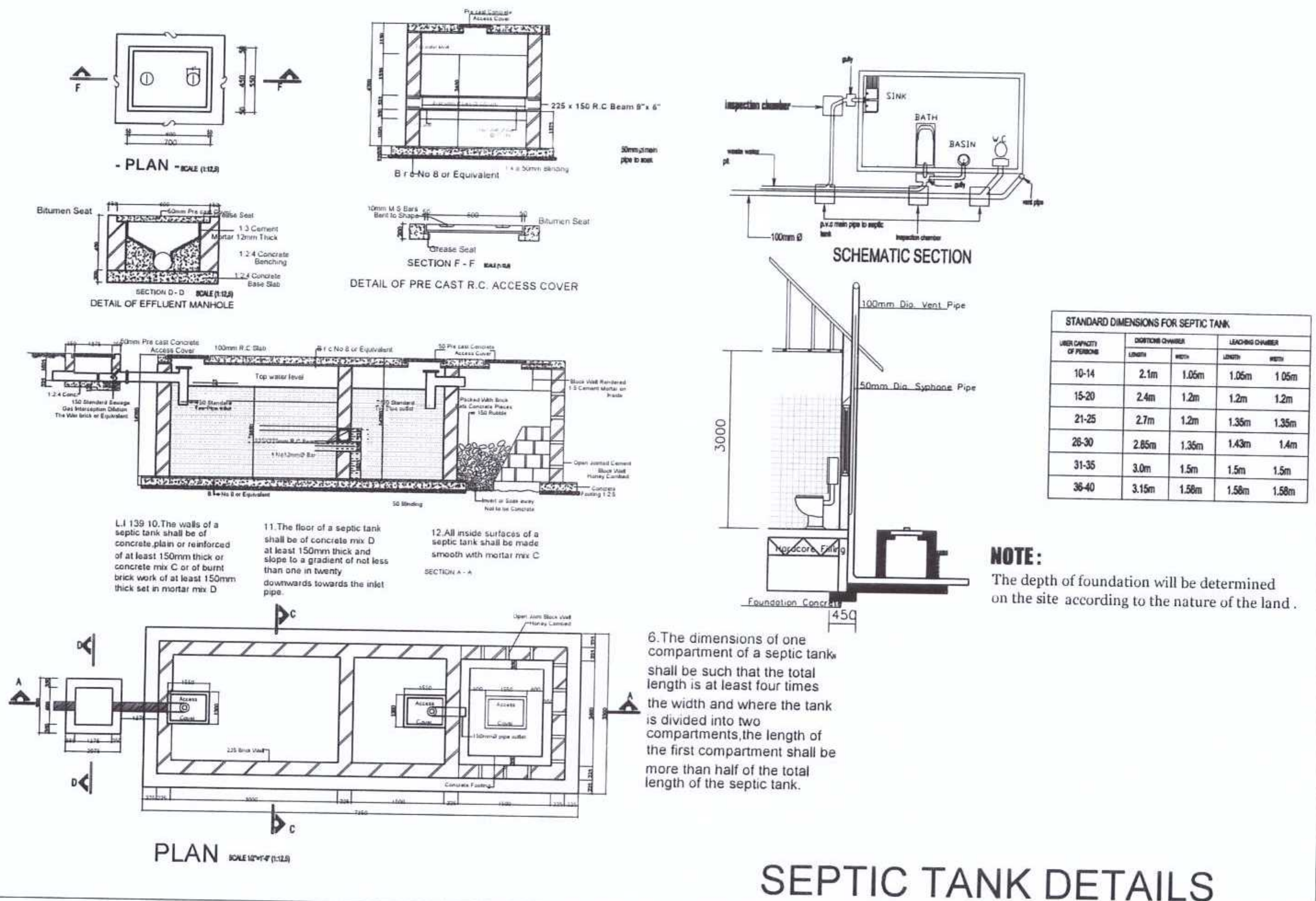

SEPTIC TANK DETAILS

WINDOW		(W1)	(W2)
TYPE	CASEMENT WINDOW	CASEMENT WINDOW	CASEMENT WINDOW
LOCATION	CONFERENCE ROOM	CONFERENCE ROOM	CONFERENCE ROOM
QTY	12 NO.	4 NO.	4 NO.

DOOR		(D1)	(D2)
TYPE	CHINA DOOR	PANEL DOOR	PANEL DOOR
LOCATION	ATTENDANTE OFFICE	WASHROOM & STORE	WASHROOM & STORE
QTY	5 NO.	2 NO.	2 NO.

Construction and rehabilitation works for community infrastructures **18 Seater WC** Location - Aveyime-Battor, North Tongu District, Volta Region- Ghana - **Lot.2**

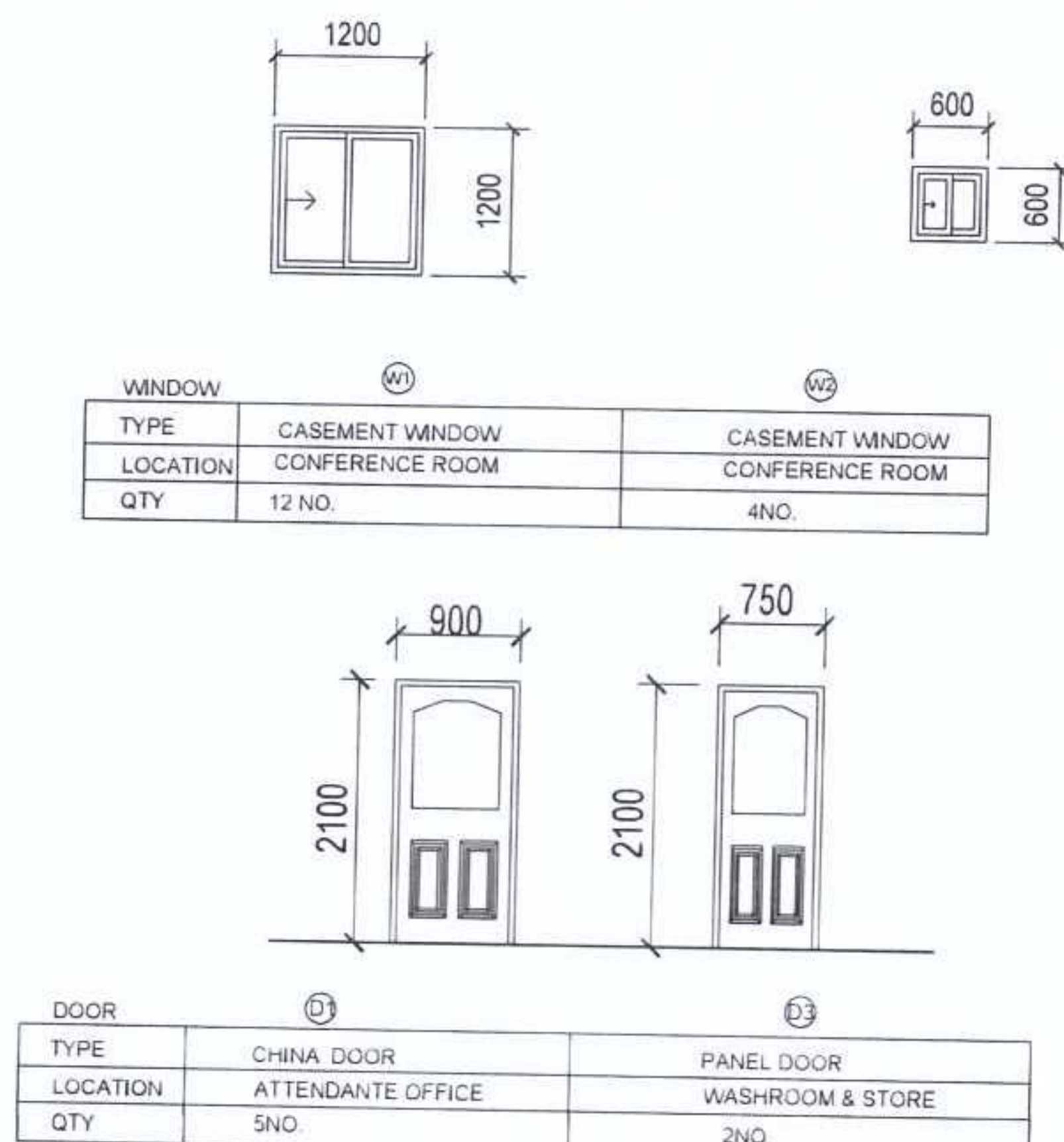
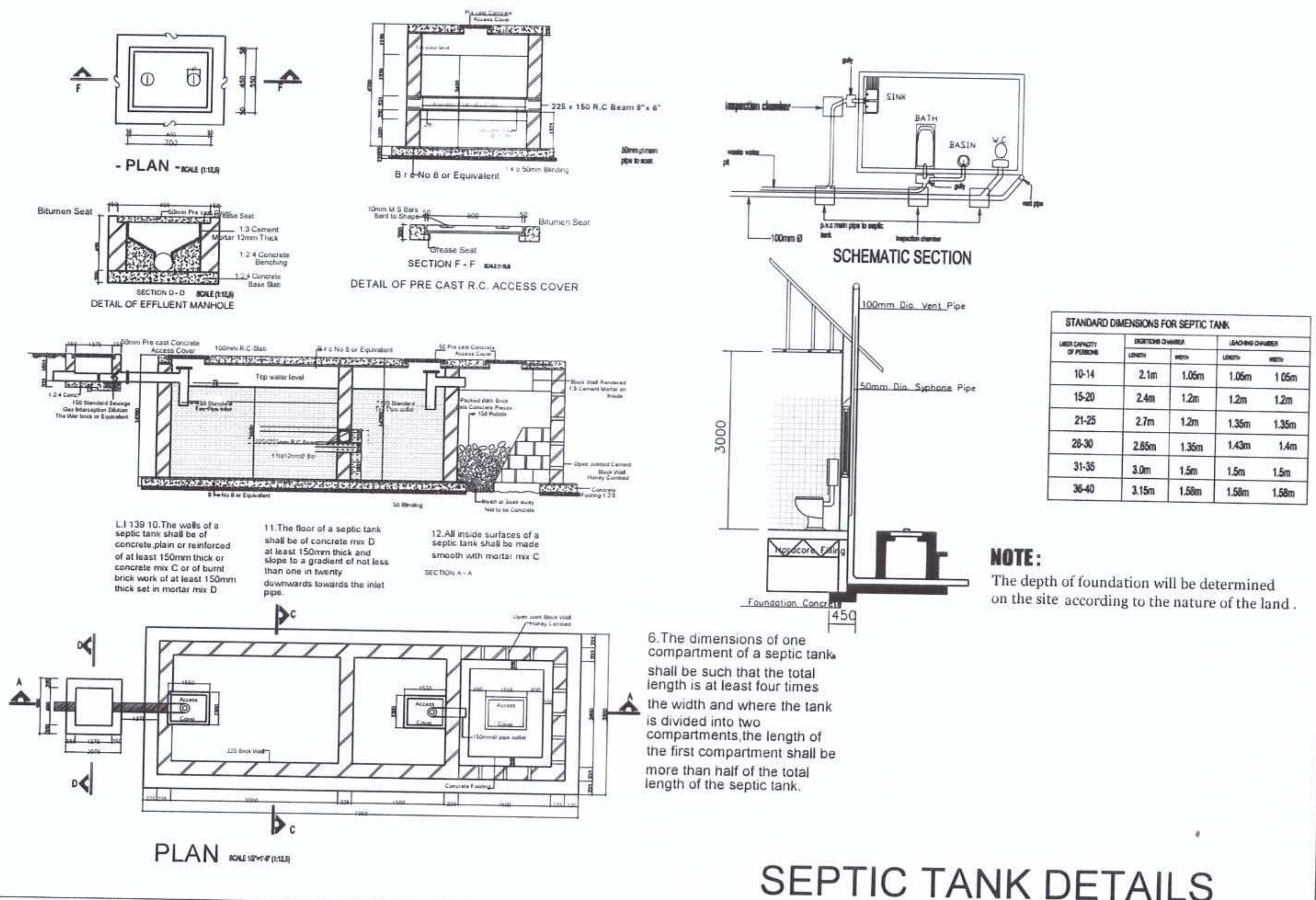

Construction and rehabilitation works for community infrastructures **18 Seater WC**, Location - Aveyime-Battor, North Tongu District, Volta Region- Ghana - **Lot.2**

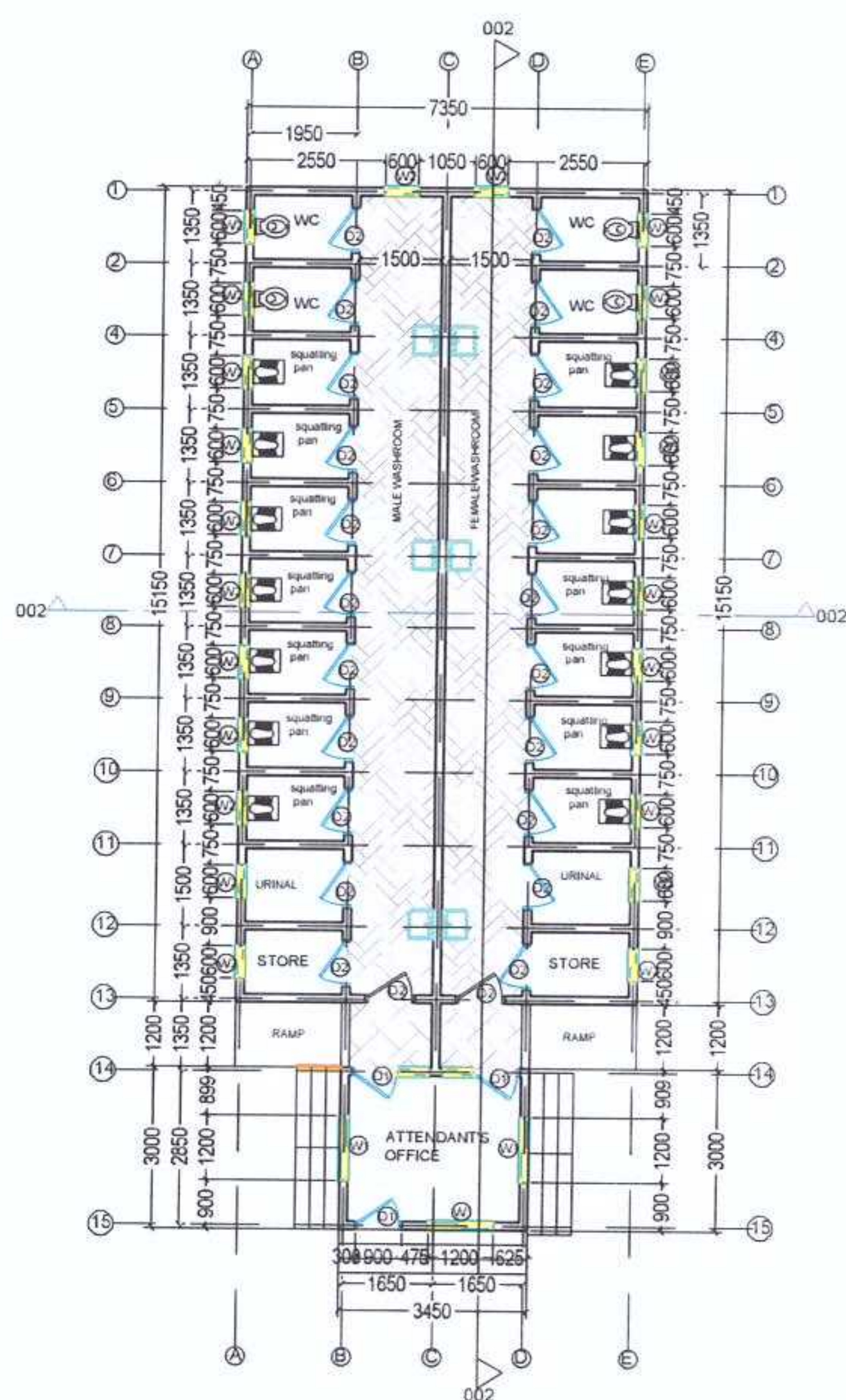

GROUND FLOOR PLAN

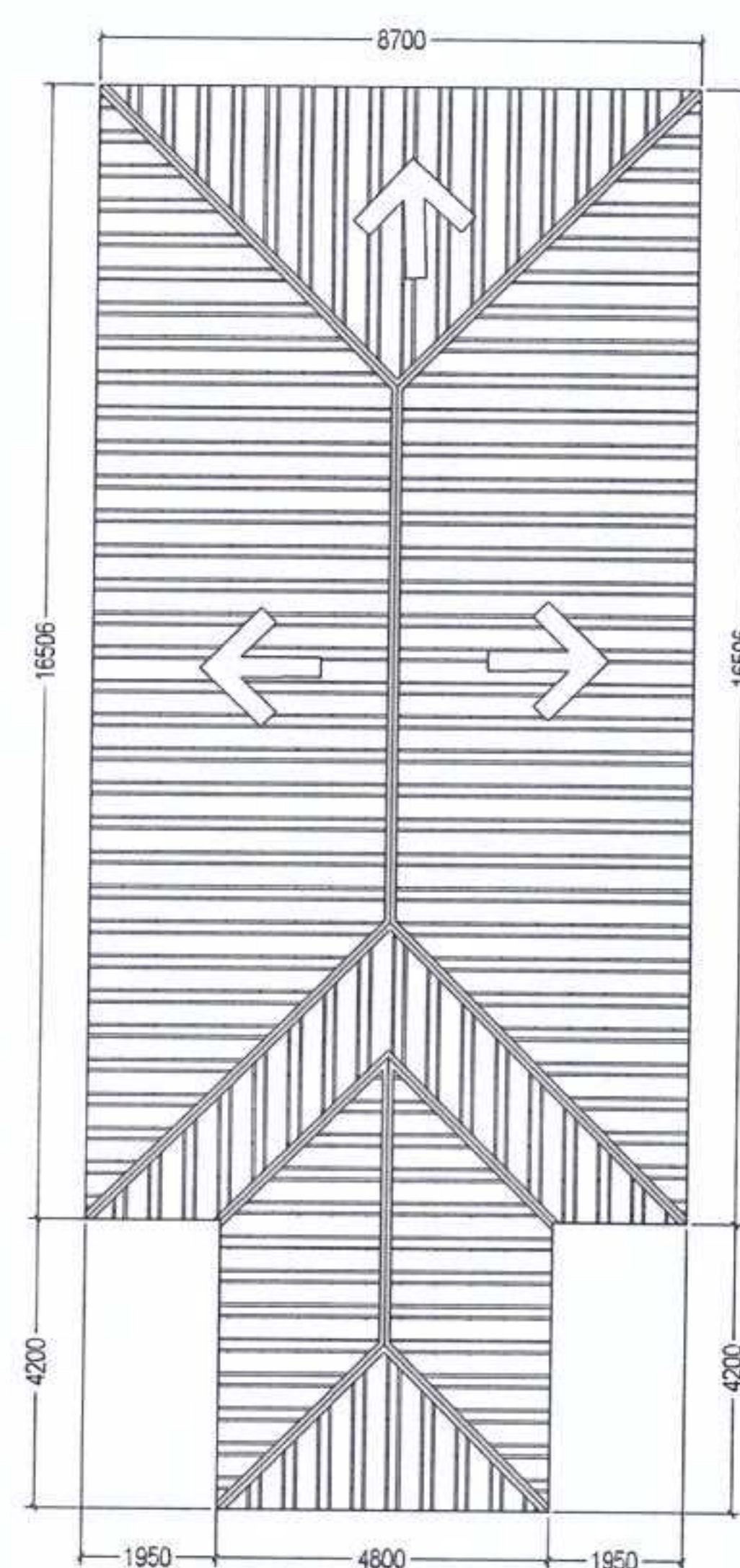

ROOF PLAN



Construction and rehabilitation works for community infrastructures **18 Seater WC** Location - Aveyime-Battor, North Tongu District, Volta Region- Ghana - **Lot.3**

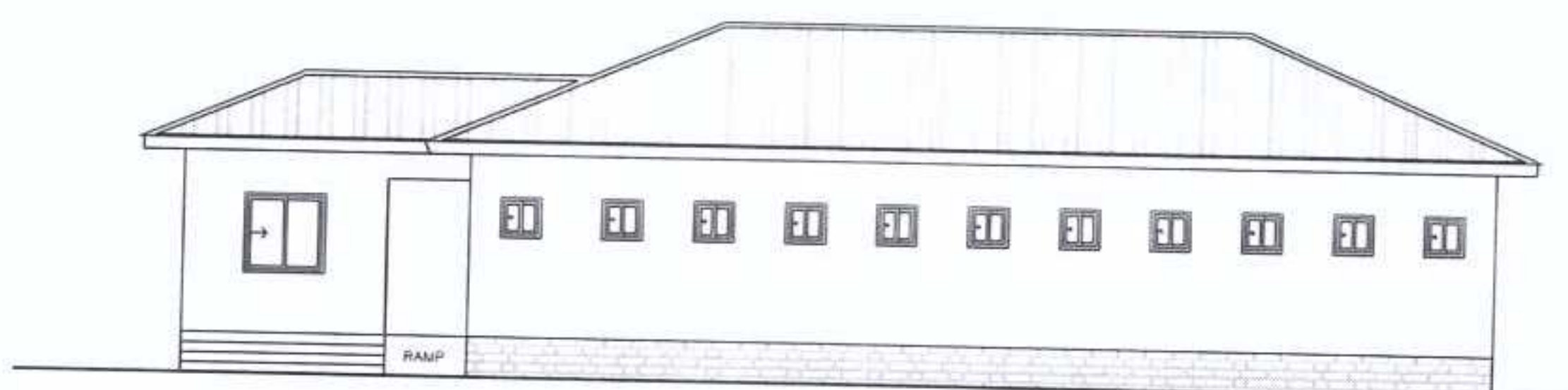

RIGHT SIDE VIEW

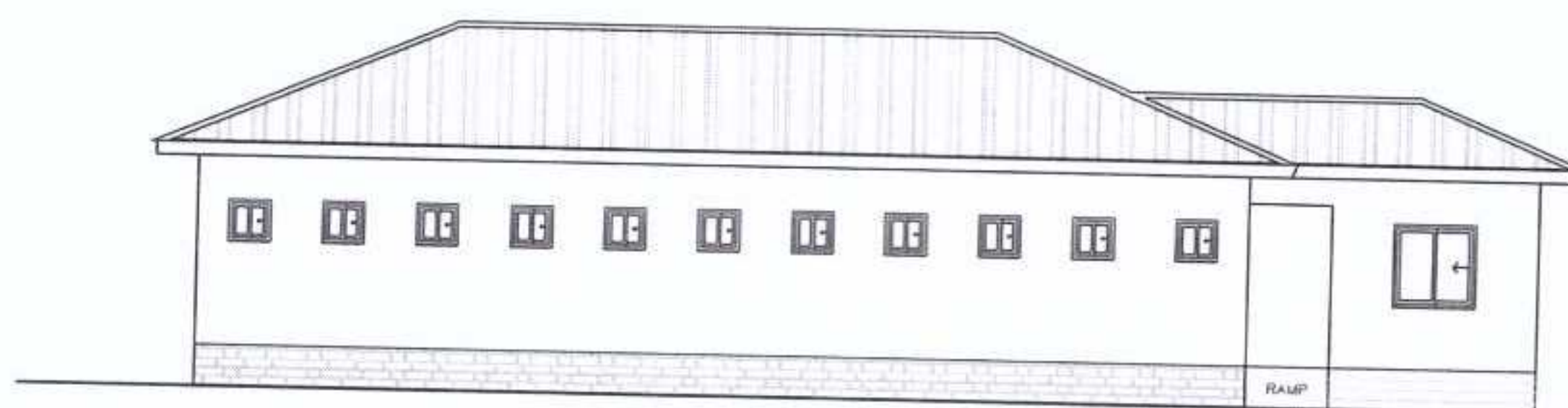

LEFT SIDE VIEW

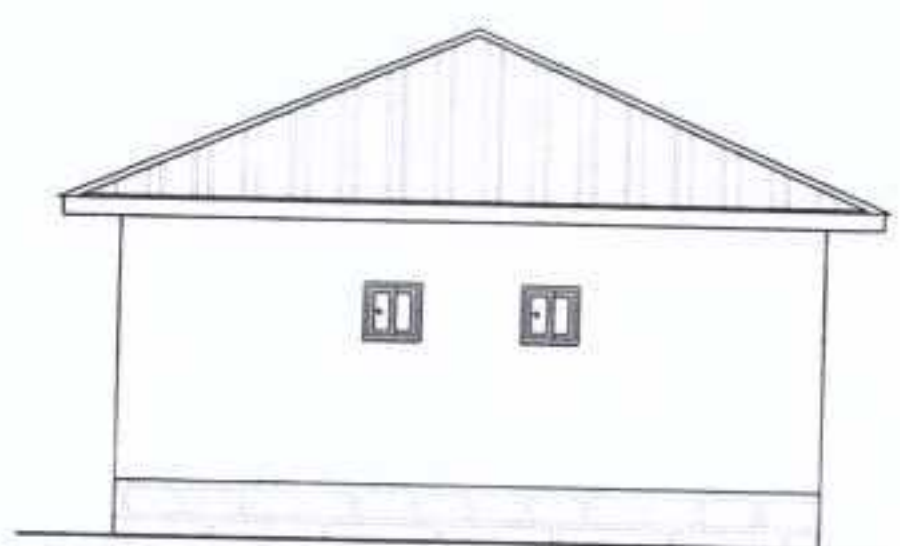

BACK ELEVATION



FRONT ELEVATION

4



CIHEAM
BARI

Centre International de Hautes Etudes Agronomiques Méditerranéennes

Mediterranean Agronomic Institute of Bari

Construction and rehabilitation works for community infrastructures **SCIENCE-LAB** Location - Aveyime-Battor, North Tongu District, Volta Region- Ghana - **Lot.2**

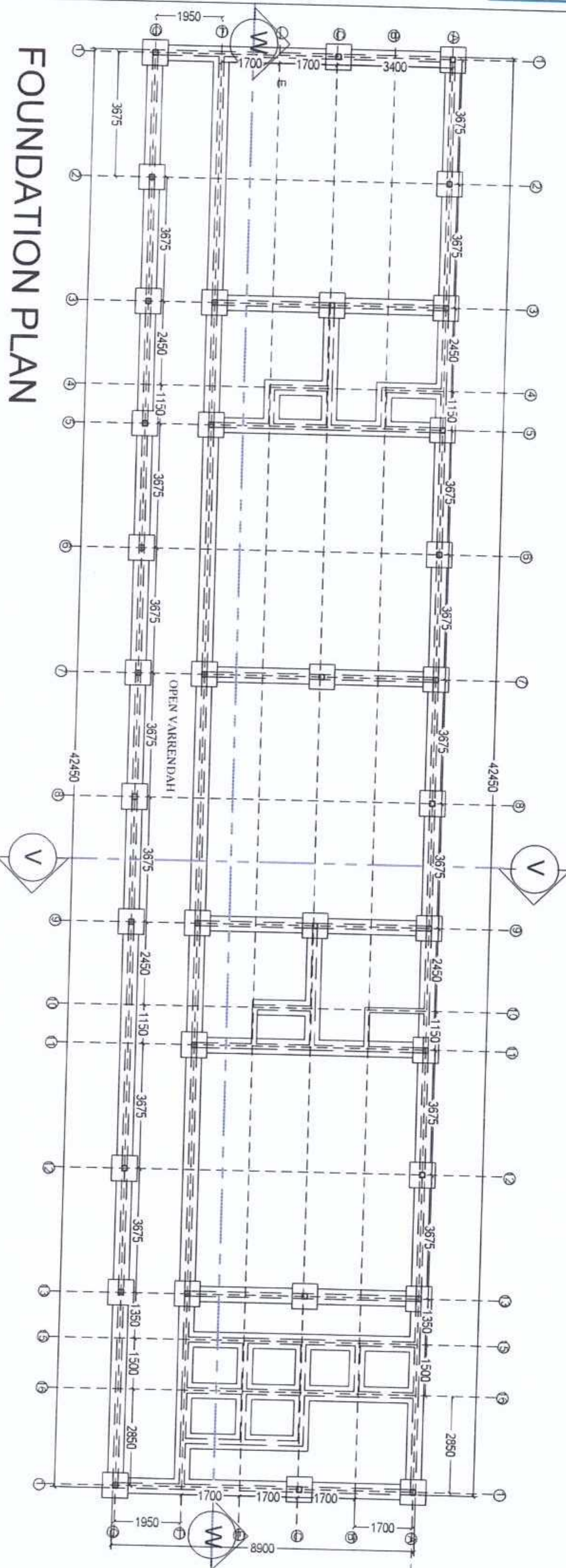

FOUNDATION PLAN

Scale_1:200

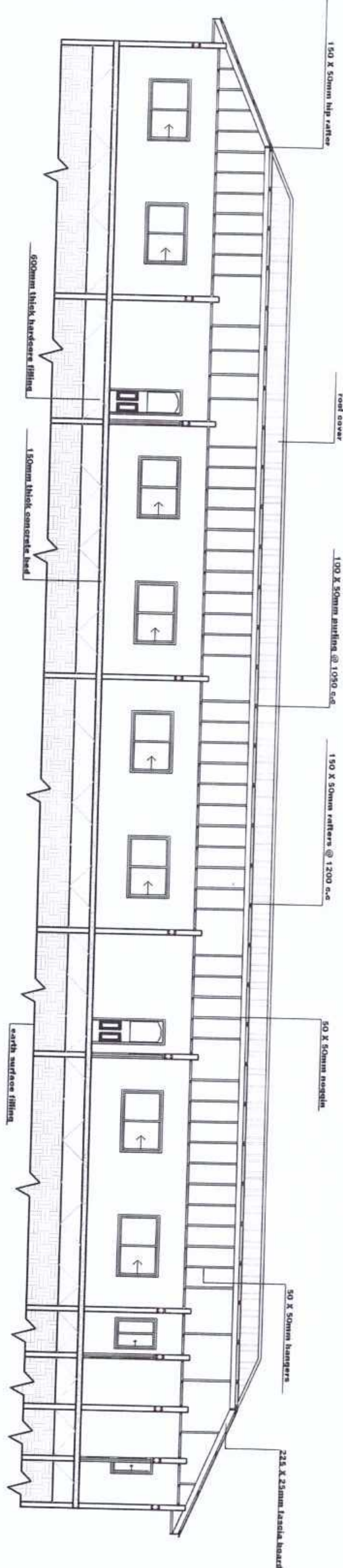

SECTION W : W

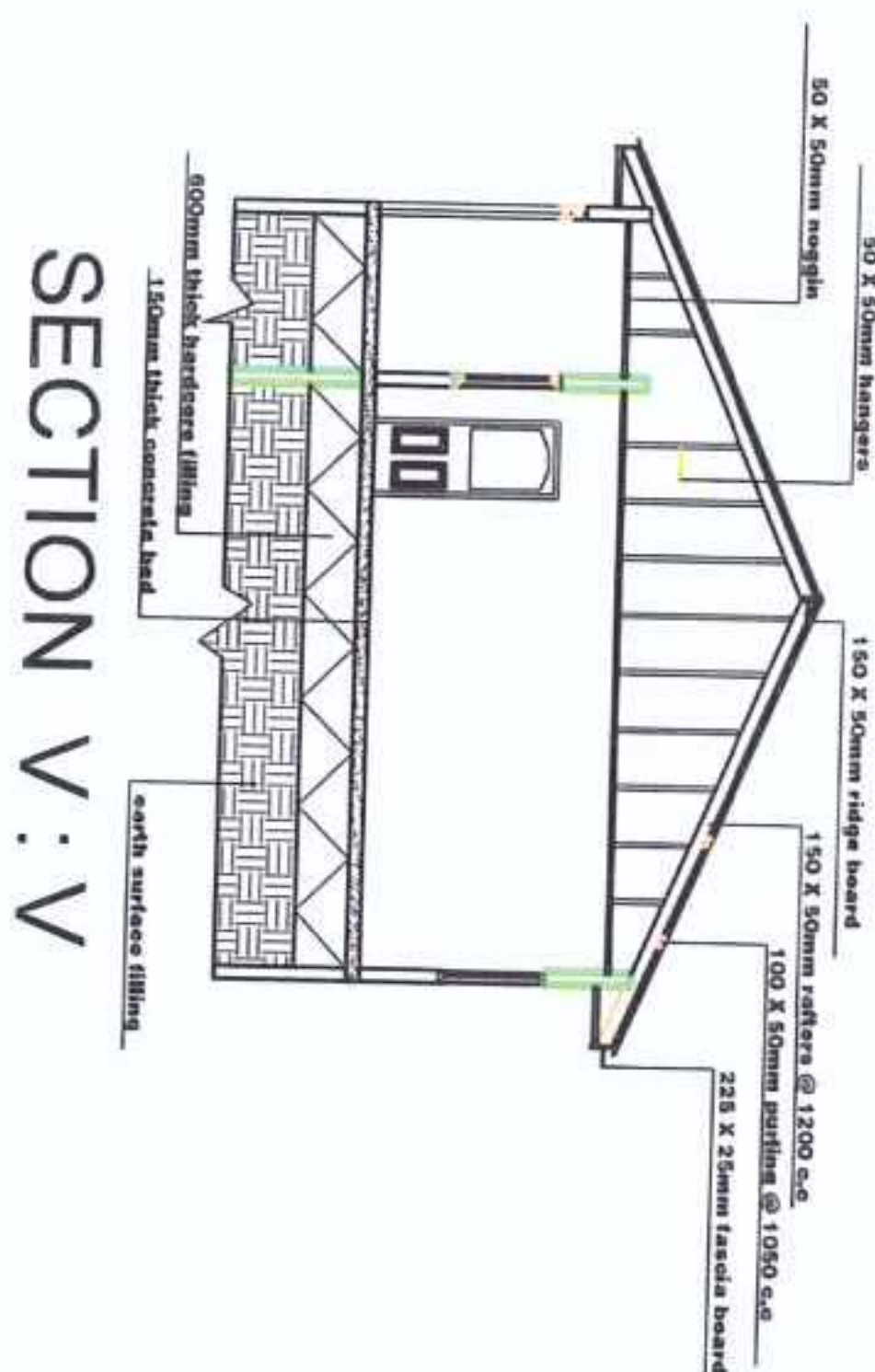

SECTION V : V

Mediterranean Agronomic Institute of Bari

Construction and rehabilitation works for community infrastructures **SCIENCE-LAB** Location - Aveyime-Battor, North Tongu District, Volta Region- Ghana - **Lot.2**

LEFT SIDE VIEW

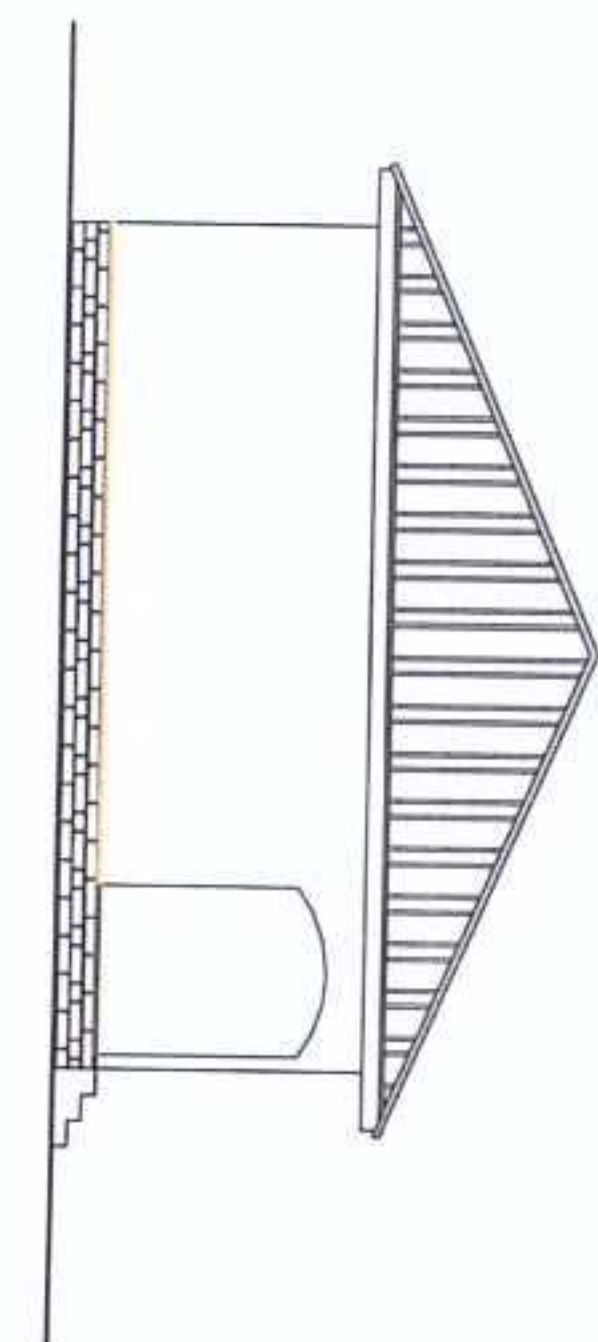

RIGHT SIDE VIEW

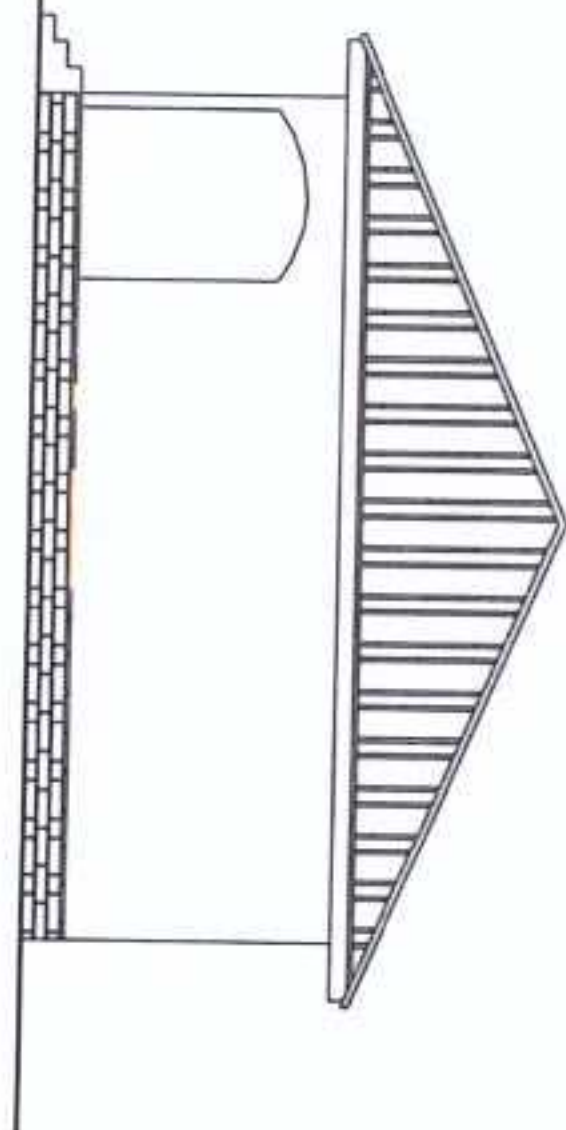

FRONT ELEVATION

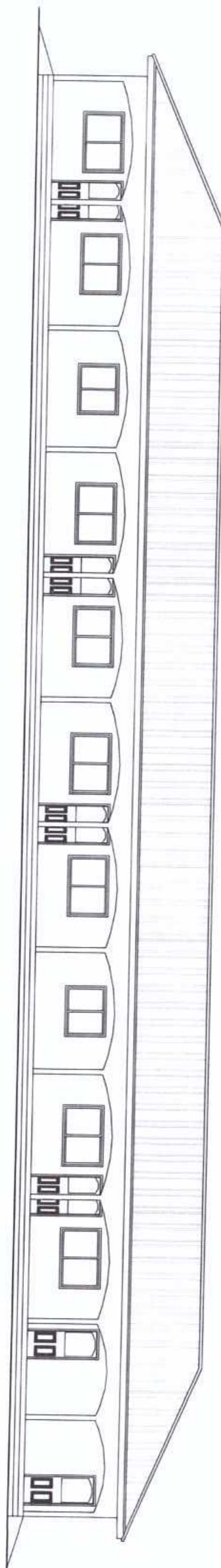

BACK ELEVATION

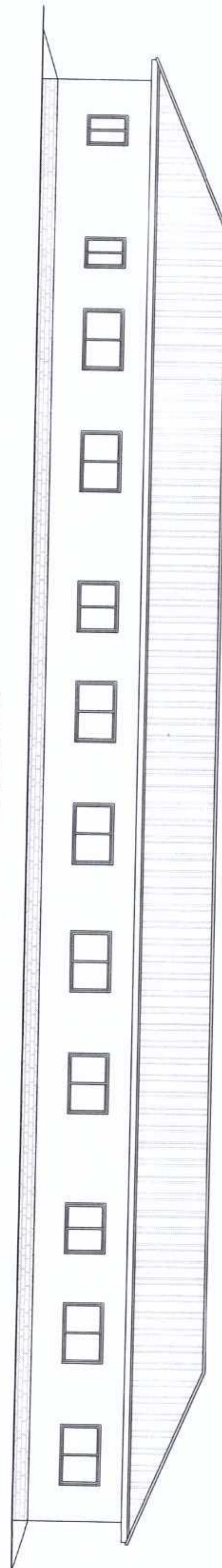

Scale_1:200





Centre International de Hautes Etudes Agronomiques Méditerranéennes

Mediterranean Agronomic Institute of Bari

Construction and rehabilitation works for community infrastructures **SCIENCE-LAB** Location - Aveyime-Battor, North Tongu District, Volta Region- Ghana - **Lot.2**

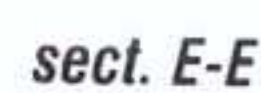
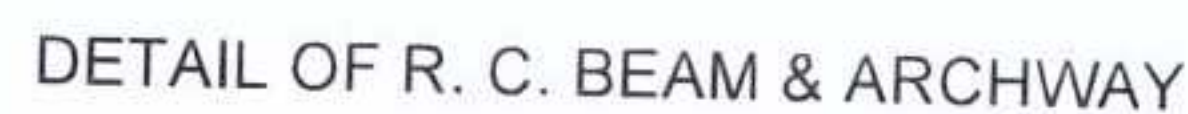

DETAIL OF R.C. LINTEL

Scale_1:10

Construction and rehabilitation works for community infrastructures **SCIENCE-LAB** Location - Aveyime-Battor, North Tongu District, Volta Region- Ghana - **Lot.2**

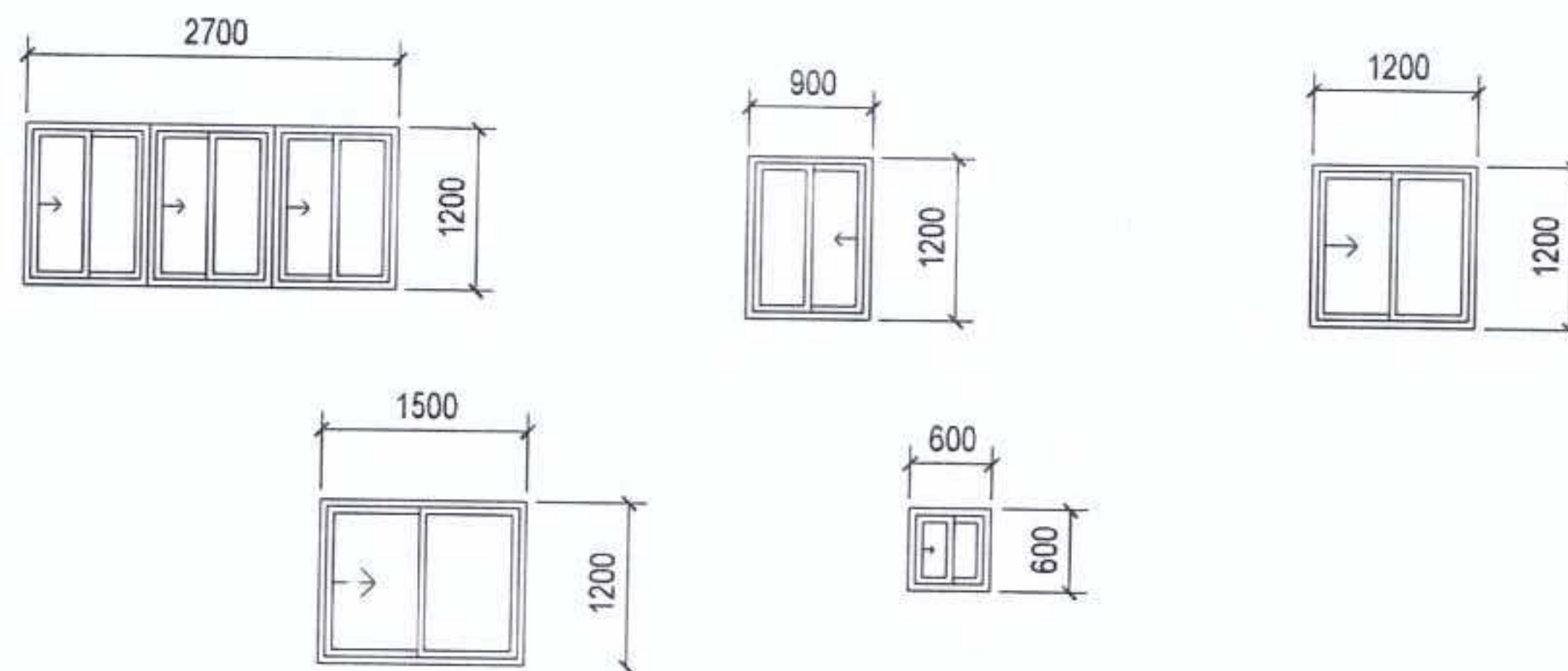

WINDOW	(W1)	(W2)	(W3)	(W3)	(W4)
TYPE	CASEMENT WINDOW	CASEMENT WINDOW	CASEMENT WINDOW	CASEMENT WINDOW	CASEMENT WINDOW
LOCATION	CONFERENCE ROOM	CONFERENCE ROOM	STORE	OFFICE	WASHROOM & STORE
QTY	12 NO.	4NO.	1NO.	1NO.	1NO.

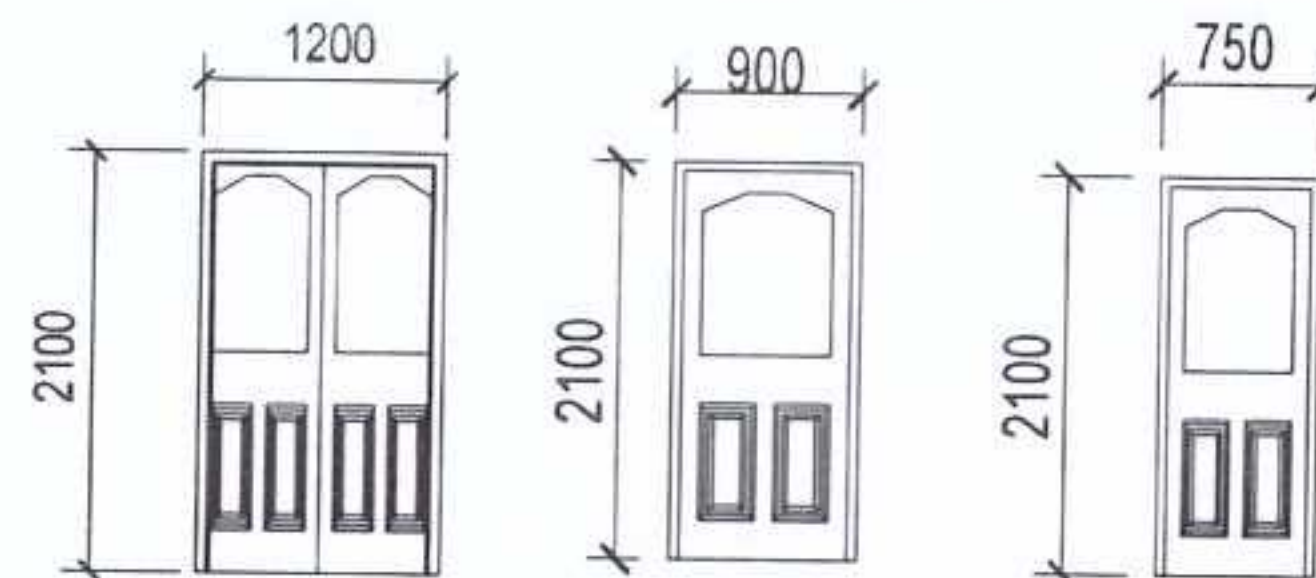

DOOR	(D1)	(D2)	(D3)
TYPE	CHINA DOOR	PANEL DOOR	PANEL DOOR
LOCATION	CONFERENCE ROOM	OFFICE	WASHROOM & STORE
QTY	5NO.	1NO.	2NO.

DOOR AND WINDOW SCHEDULE



Centre International
de Hautes Études
Agronomiques
Méditerranéennes



International Center
for Advanced
Mediterranean
Agronomic Studies

Sede italiana

ISTITUTO AGRONOMICO MEDITERRANEO DI BARI

Drawings are available for inspection from 7th February 2026, which is the date of advertisement of the tender.

Consultant: E.Y Adega
Person in charge:
Tel.: +233243546512
E-mail: eyadega@gmail.com

Signature:.....

(a person or persons authorised to sign on behalf of the tenderer)

Date:

05/02/2026